

# EXAMINATIONS COUNCIL OF ESWATINI

## Junior Certificate Examination

CANDIDATE  
NAME

CENTRE  
NUMBER

--	--	--	--

CANDIDATE  
NUMBER

--	--	--	--

**GEOGRAPHY**  
Paper 1  
**SPECIMEN PAPER**

**527/01**  
**For examination from 2024**

**1 hour 45 minutes**

Candidates answer on the question paper.  
No additional materials are required.

### READ THESE INSTRUCTIONS FIRST

Write your name, Centre number and candidate number in the spaces provided.

Write in **blue** or **black** pen.

You may use a soft pencil for any diagrams, graphs, tables or rough working.

Do not use staples, paper clips, highlighters, glue or correction fluid.

Answer **three** questions. Choose **one** question from each section.

Sketch maps and diagrams should be drawn wherever they serve to illustrate an answer.

The number of marks is given in brackets [ ] at the end of each question or part question.

#### FOR EXAMINER'S USE

##### SECTION A

Question 1

Question 2

##### SECTION B

Question 3

Question 4

##### SECTION C

Question 5

Question 6

**TOTAL**

This document consists of **15** printed pages and **1** blank page.

**SECTION A – Eswatini**

1 (a) Forestry is one of the main economic activities in Eswatini.

(i) Name the region where most exotic forests are found in Eswatini.

.....[1]

(ii) Give any **two** uses of indigenous trees of Eswatini.

1.....

2.....[2]

(iii) Explain any **two** causes of forest fires

1.....

.....

.....

2.....

.....

.....[4]

(b) Study Photographs **A** and **B** which show types of tourism.



**A**

**B**

(i) Name any **three** tourist destinations in Eswatini.

1.....

2.....

3.....[3]

(ii) Name the tourist attractions shown in Photographs **A** and **B**.

**A**.....

**B**.....[2]

(iii) State **two** benefits of tourism to the country.

**1**.....

.....

**2**.....

.....[2]

(c) Suggest **three** measures that the government of Eswatini could put in place to promote tourism in Eswatini.

**1**.....

.....

.....

.....

**2**.....

.....

.....

.....

**3**.....

.....

.....

.....[6]

**[Total: 20 Marks]**

2 (a). Most people of Eswatini practice subsistence farming.

(i) What does subsistence farming mean?

.....[1]

(ii) Name any **two** crops grown under subsistence farming.

1.....

2.....[2]

(iii) Explain any **two** physical causes for low output under subsistence farming.

1.....

.....

.....

.....

2.....

.....

.....

.....[4]

(b) Study Photograph D, which shows two types of farming systems in Eswatini.



(i) List the **three** natural inputs in a farming system.

1.....

2.....

3.....[3]

(ii) Identify **two** characteristics of the farming system shown in photograph **D**.

1.....

2.....[2]

(iii). Using Photograph **D**, state **two** advantages of the farming system shown.

1.....

.....

2.....

.....[2]

(c) Suggest any **three** negative impacts of large scale commercial farming on the environment.

1.....

.....

.....

.....

2.....

.....

.....

.....

3.....

.....

.....

..... [6]

**SECTION B – SADC**

3 (a) (i) Name the ocean found in the eastern part of South Africa.

.....[1]

(ii) Give **two** factors influencing the climate of South Africa.

1.....

2..... [2]

(iii) Explain **two** factors which favour the growing of maize in South Africa.

1.....

.....

.....

.....

2.....

.....

.....

.....[4]

(b) Study Fig. 1 below which shows two methods of mining, **A** and **B**.

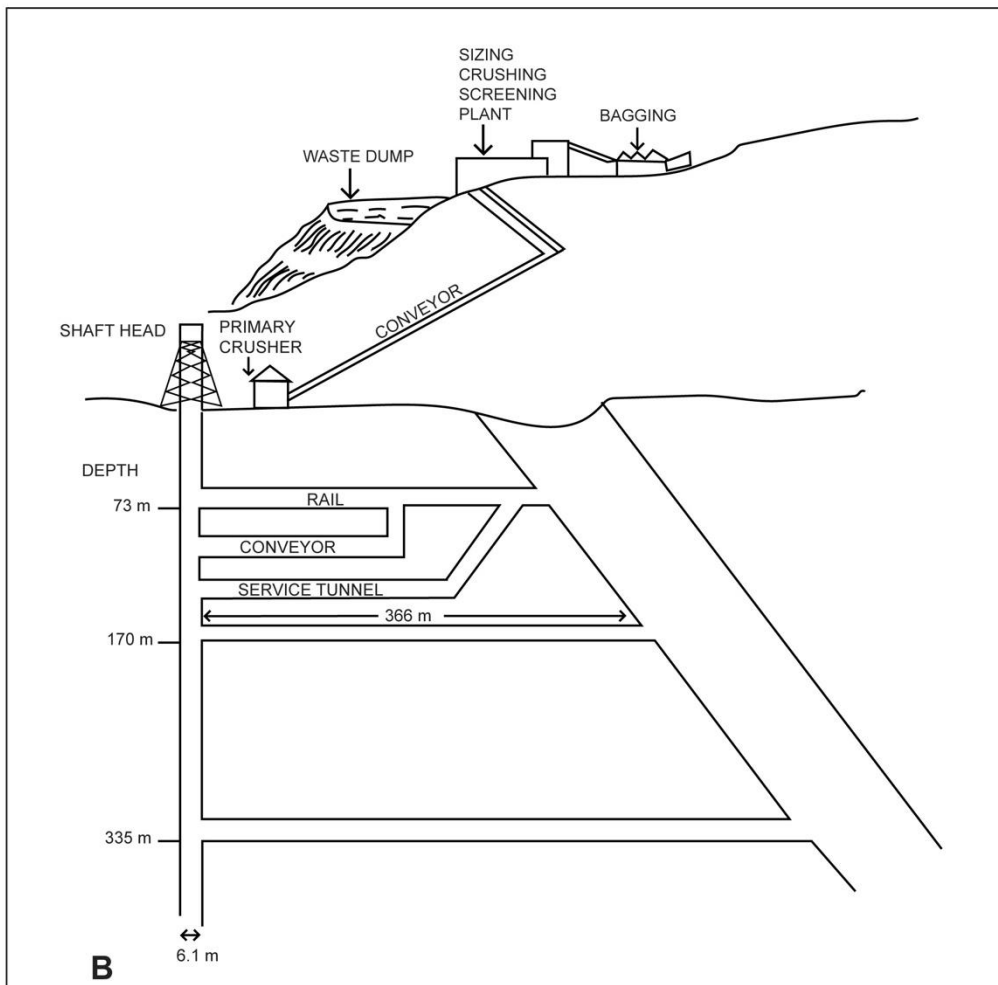
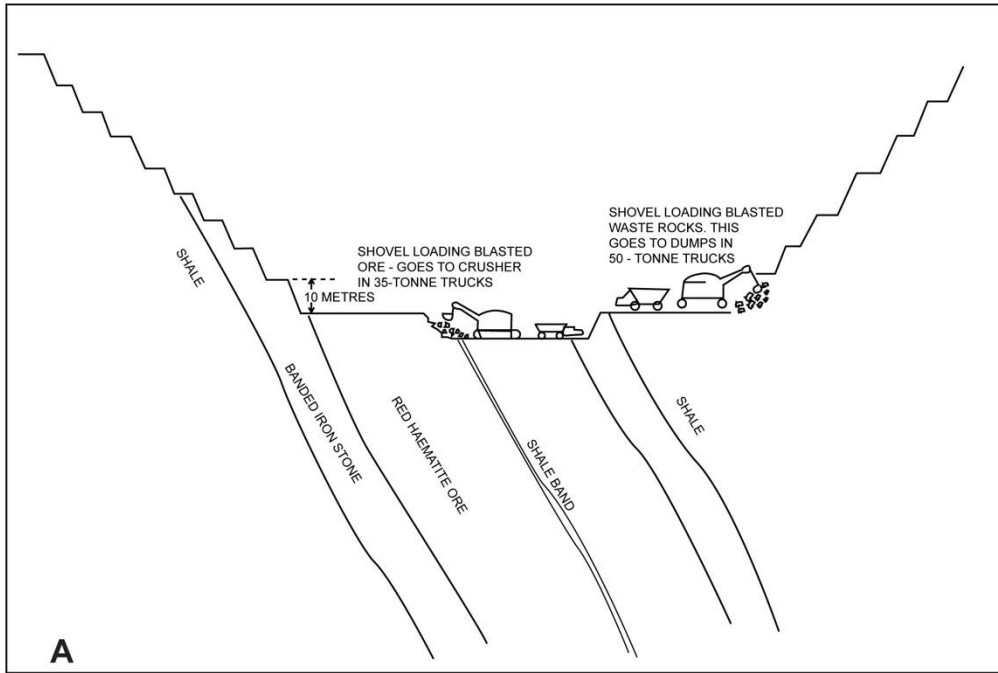

**Fig. 1**

(i) State **three** factors that favour the mining of coal in South Africa

- 1.....
- 2.....
- 3.....[3]

(ii) Name the mining methods shown as **A** and **B** in Fig. 1.

- A**.....
- B**..... [2]

(iii) State a mineral that is mined using each of the mining methods shown in Fig. 1.

- A**.....
- B**.....[2]

(c) Suggest **three** problems of mining to the environment.

- 1.....  
.....  
.....  
.....
- 2.....  
.....  
.....  
.....
- 3.....  
.....  
.....  
.....[6]



4 (a) (i) Name the neighbouring country found in the northern part of Namibia.

.....[1]

(i) Name any **two** rivers found in Namibia.

1.....

2.....[2]

(iii) Explain **two** physical factors that favour the location of the Citroen car assembly plant in Namibia.

1.....

.....

.....

.....

2.....

.....

.....

.....[4]

(b) Tourism and farming are the main activities that boost the economy of Botswana.

(i) List **three** strategies used by the government of Botswana to promote tourism.

1.....

.....

2.....

.....

3.....

.....[3]

Study Photograph E which shows a certain type of farming in Botswana.



**Photograph E**

(ii) Give **two** examples of traditional cattle breeds reared in a type of farming as the one shown in Photograph E.

1.....

2.....[2]

(iii) State **two** effects of the type of farming shown on the environment.

1.....

.....

2.....

.....[2]

(c) Suggest **three** ways by which the climate of Lesotho affects economic activities in Lesotho.

1.....

.....

.....

.....

2.....

.....

.....

.....

3.....

.....

.....

.....[6]

**SECTION C - COUNTRIES OUTSIDE AFRICA**

5 (a) The surface area of the Netherlands is increasing because of land reclamation.

(i) What is land reclamation?

.....[1]

(ii) List any **two** ways used to reclaim land in the Netherlands.

1.....

2.....[2]

(iii) Explain **two** reasons why the land is reclaimed in the Netherlands.

1.....

.....

.....

2.....

.....

.....

.....[4]

(b) Study Photographs **F** and **G** which show two fishing methods used in Japan.



**Photograph F**



**Photograph G**

(i) List **three** factors that promote the fishing industry in Japan.

1.....

2.....

3.....[3]

(ii) Name the fishing methods shown in Photographs **F** and **G**.

**F**.....

**G**.....[2]

(iii) Give **two** types of fish found in Japan.

**1**.....

**2**.....[2]

(c) Suggest **three** limitations Japan has for industrial development.

**1**.....

.....

.....

.....

**2**.....

.....

.....

.....

**3**.....

.....

.....

.....[6]

6 (a) India is known for tea production.

(i) Name the region where tea is mostly grown in India.

.....[1]

(ii) State **two** physical factors favouring the growth of tea in India.

1.....

2.....[2]

(iii) Explain any **two** problems faced by the tea industry in India.

1.....

.....

.....

2.....

.....

.....[4]

(b) Study photograph H and I which show the type of vegetation found in Brazil.



Photograph H



Photograph I

(i) Give **three** neighbouring countries of Brazil.

1.....

2.....

3.....[3]

(ii) Describe the vegetation shown in Photographs **H** and **I**. Give **two** details.

1.....

2..... [2]

(iii) State **two** problems of exploiting the Brazilian rainforest.

1.....

2..... [2]

(c) Suggest **three** reasons for the decline in natural rubber production in Brazil.

.....

.....

.....

.....

.....

.....[6]

**BLANK PAGE**

---

Permission to reproduce items where third-party owned material protected by copyright is included has been sought and cleared where possible. Every reasonable effort has been made by the publisher (ECESWA) to trace copyright holders, but if any items requiring clearance have unwittingly been included, the publisher will be pleased to make amends at the earliest possible opportunity.